



**Carleton**  
UNIVERSITY

Canada's Capital University



AGE-WELL National Innovation Hub  
Centre national d'innovation d'AGE-WELL

Sensors and Analytics for Monitoring Mobility and Memory  
Capteurs et analytique de suivi mobilité-mémoire

SOINS CONTINUS  
**Bruyère**  
CONTINUING CARE



# Ambient Sensing of Vital Signs and Wellbeing through Sensors and Signal Processing

**Presented by: Bruce Wallace**  
**Email: wally@sce.carleton.ca**

**Bruce Wallace**

Systems and Computer Engineering, Carleton University  
Bruyère Research Institute  
AGE-WELL NIH-SAM<sup>3</sup>

The Twelfth International Conference on eHealth, Telemedicine, and Social  
Medicine

eTELEMED 2020

November 21, 2020 to November 25, 2020 - Valencia, Spain



# Dr. Bruce Wallace

Executive Director, AGEWELL NIH SAM<sup>3</sup>

Sensors and Analytics for Monitoring Mobility and Memory

Adjunct Research Professor and Contract Instructor,  
Carleton University

Affiliated Investigator, Bruyere Research Institute

Research Focus: Ambient assessment of well-being and  
supportive smart systems to support independence and aging  
in place.

# Acknowledgement

This tutorial includes the works of many students that have studied with Dr. Rafik Goubran, Dr. Frank Knoefel and myself over many years and our many other collaborators from Carleton University, University of Ottawa, Bruyere Continuing Care and many other organizations.

# Agenda

- Why Ambient Assessment?
- Ambient Assessment of Vital Signs
  - Respiration
  - Circulation/Heart
  - Other measures
- Ambient Sensing of Wellbeing
  - Mobility
  - Cognition
  - Activities of Daily Living
- Bringing Everything Together
- Future Directions

# Why Ambient Assessment?

- Critical to support the independence of the aging population
- Ongoing assessment of aging adults can provide the needed information to care partners, family and supporting health professionals
- Ongoing assessment must not intrude into the lives of the aging adult and require them to do new or different behaviours
- Challenge: Is the correct person being assessed?

# Ambient Assessment of Vital Signs

# Respiration

## Assessments to consider

- **Respiration Rate**
- **Sleep Apnea**
- **Cough**

# Pressure Sensitive Mat Sensors

- Arrays of pressure sensors
  - force sensitive resistors
  - vibration/sound sensors
  - piezoelectric film sensors
  - fibre optic
  - infrared proximity
- Can be placed in many locations
  - Under bed mattress
  - Under seat cushion
  - On grab bars
  - On floor





# Respiration Rate

- Pressure sensitive mat deployed under the mattress
- Can detect pressure changes associated with chest and abdomen motion associated with breathing
  - Note in some positions, chest and abdomen changes are in opposite direction.
- Resulting ability to detect each breath event

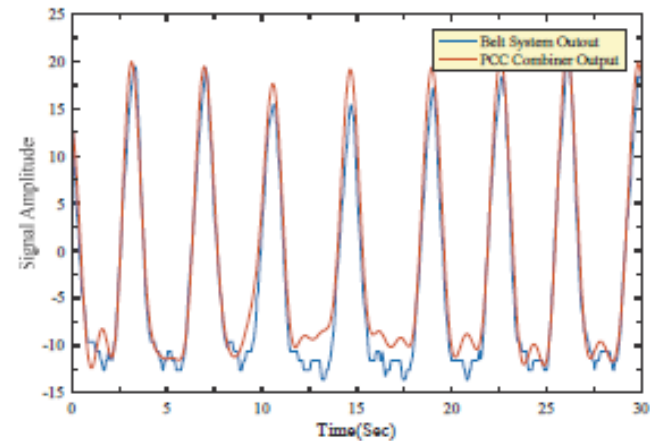
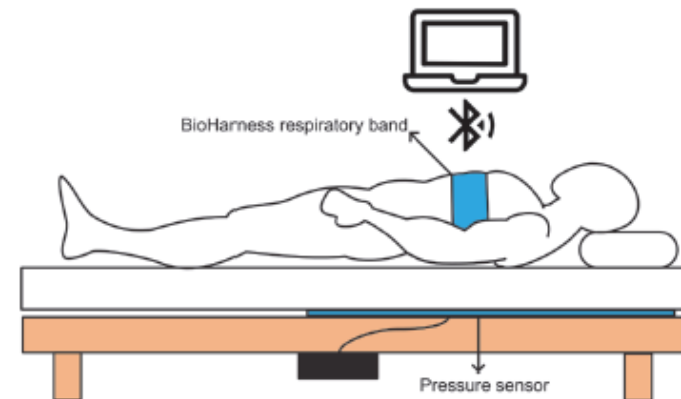

# Sleep Apnea

- Sleep Apnea is a cessation of breathing of 10 or more seconds.
  - Central Sleep Apnea – no chest motion.
- With the ability to measure respiration, Machine Learning algorithms have been developed to allow detection of central sleep apnea events.

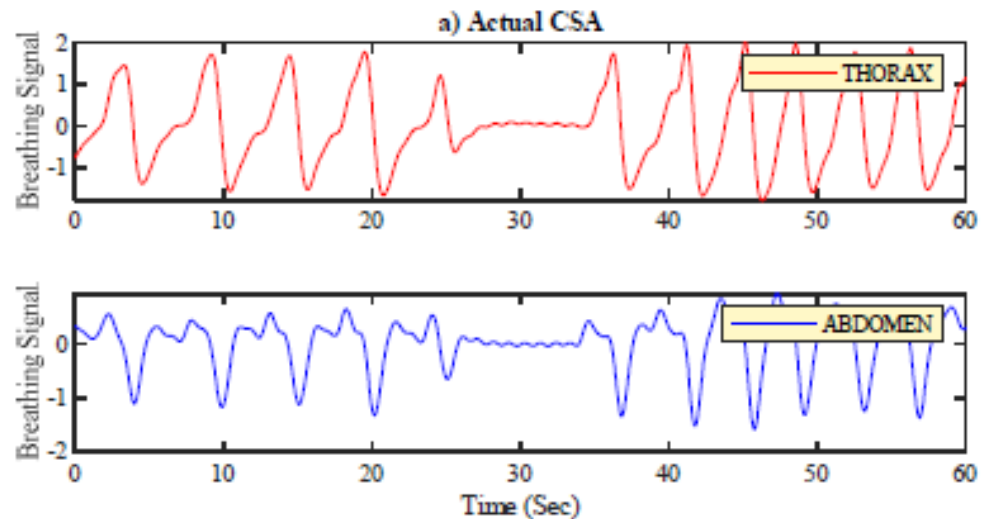

# Video Magnification

- Signal processing technique to identify minute changes in video
- Used with thermal and colour video
- Technique
  - Pick region of interest
  - Detect and enhance small differences in the frame to frame image

Before Eulerian Magnification



After Eulerian Magnification

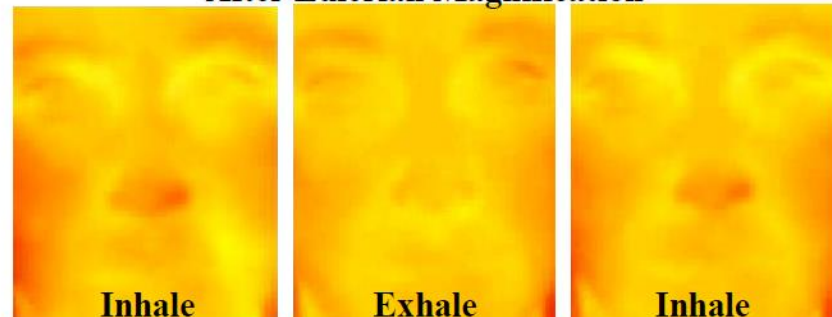

# Respiration Rate - Thermal Video

- Inhaled air is at room temperature while exhaled air is at body temperature.
- Detect the warm/cool air flow events around the nose and/or mouth

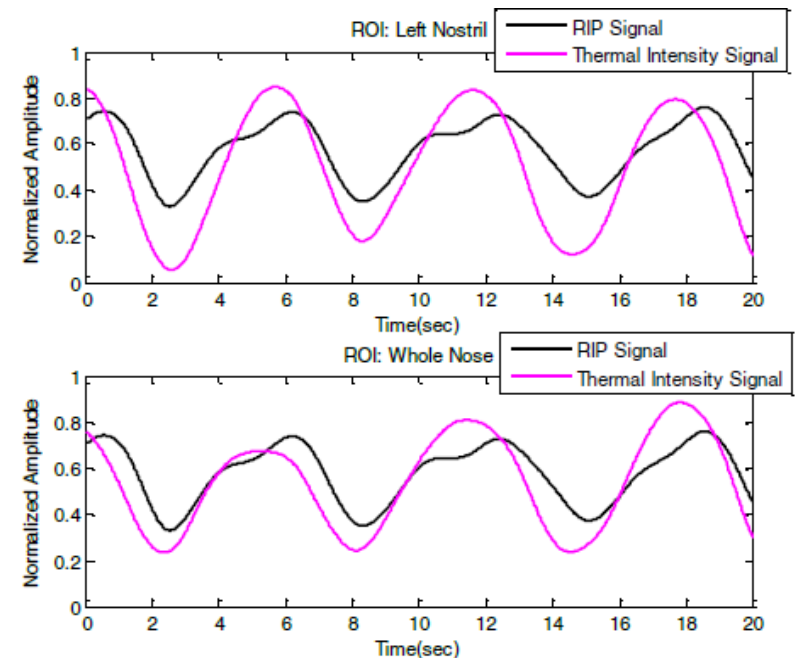

# Cough - Audio

- Coughs are described clinically as wet, dry, whooping, wheezing.
- Assessment of frequency and type
- Wet and Dry coughs have very different spectrograms
- Current work focused on distinguishing
  - the 4 cough types
  - exploration of the “COVID” cough

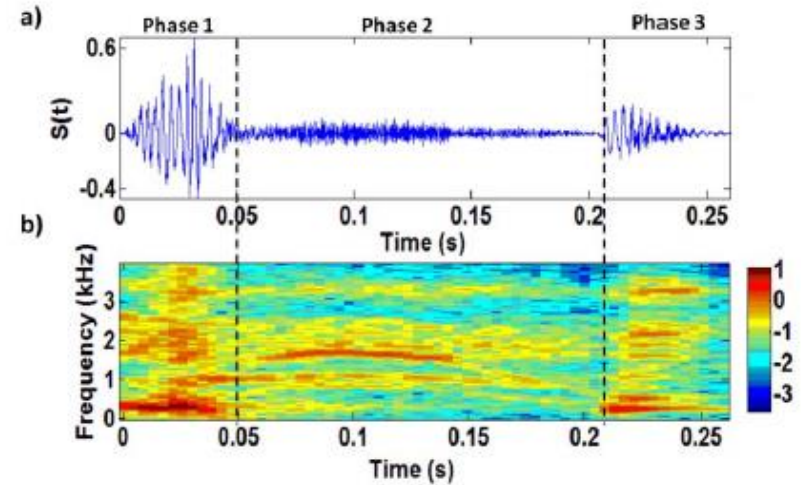

Dry

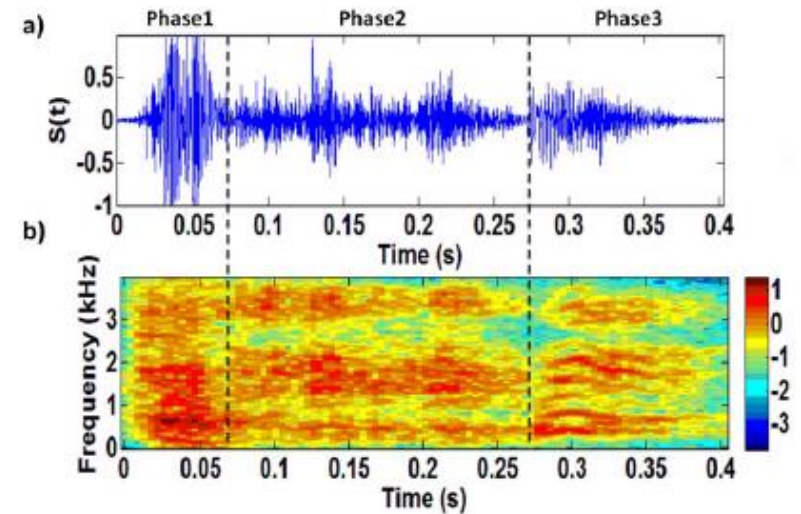

Wet

# Circulation/Heart

## Assessments to consider

- *Heart Rate*
- *Blood Flow*
- *Blood Pressure*

# Heart Rate

- Heart Rate assessment concepts
  - Heart Rate (HR) – average rate (typically beats/min)
    - HR can be assessed as an average or
    - Each beat can be identified in the time sequence
  - HR Variability – small variations in beat to beat timing
    - Small levels of HRV are normal but it can also be indicative of illness or disease
    - Derived from beat to beat time sequence
  - Pulse Transit Time
    - Time delay between heart compression and pulse wave occurrence within artery
    - Depends on distance from heart (vessel anatomy) and Blood Pressure (speed of flow)
    - PTT can be measured through heart rate assessment at two locations
    - Changes in PTT correlate to changes in blood pressure



# Heart Rate - Colour Video

- Pulse causes
  - Skin motion where artery located close to skin surface (wrist)
  - Skin colour shift through the pulse wave as capillaries have flowing blood and then empty
- Video magnification
  - Can enhance skin motion to allow it detection leading to beat detection
  - Can enhance colour shift through pulse wave
    - Typically best shown within green colour band. It is visible but less prevalent in red.



(a) System Input



(b) System Output



# Heart Rate - Thermal Video

- Video magnification can also be applied to thermal video to also detect the beat level events
- Advantage
  - Does not require light to work!
  - Is not affected by skin tone



Fig. 2. Depiction of the thermal video ROI

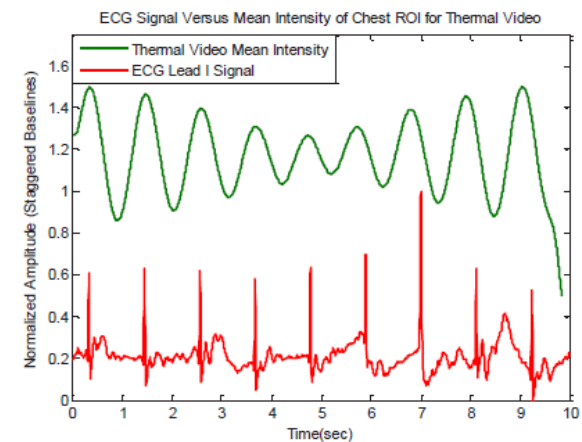

# Heart Rate - Thermal vs Colour

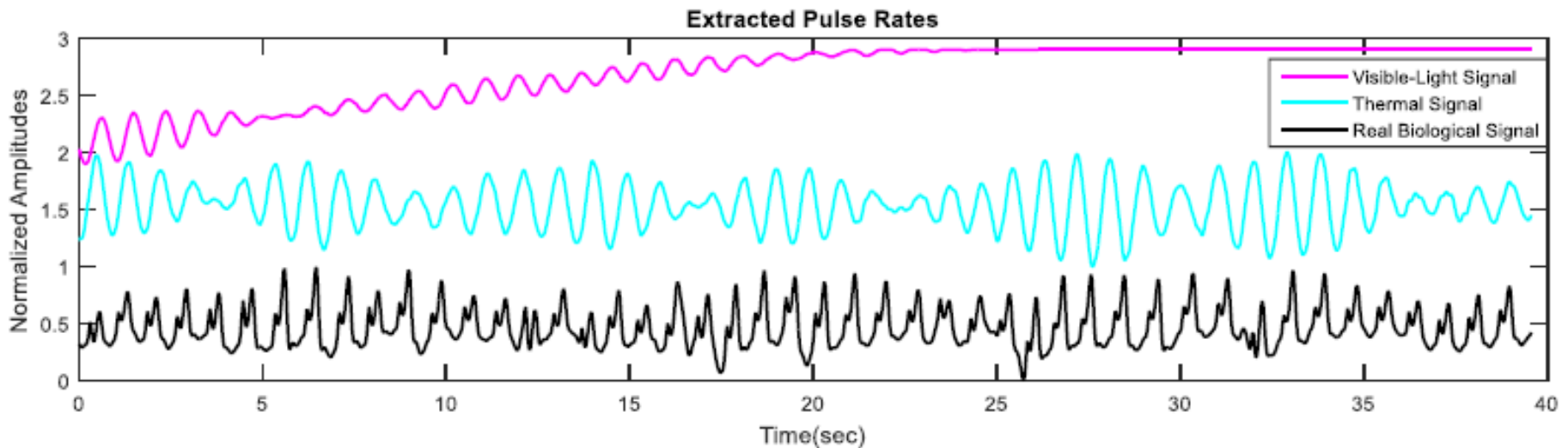

# Blood Flow - Thermal Video

- Focused assessment of blood flow showing flow stopping in artery below a pressure cuff occluding flow

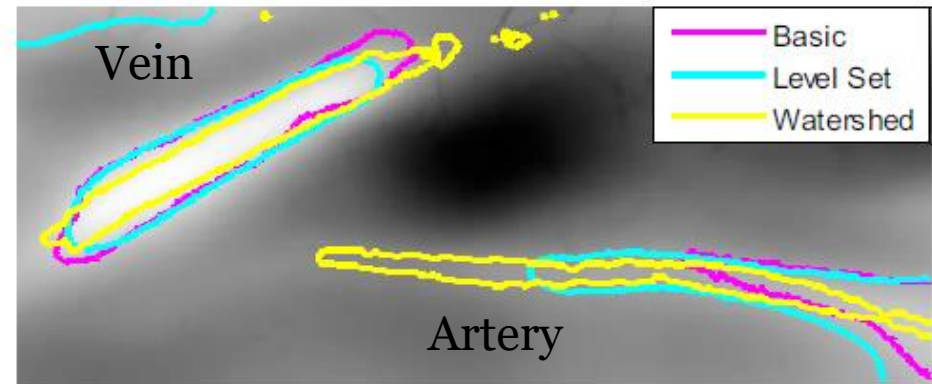

Normal

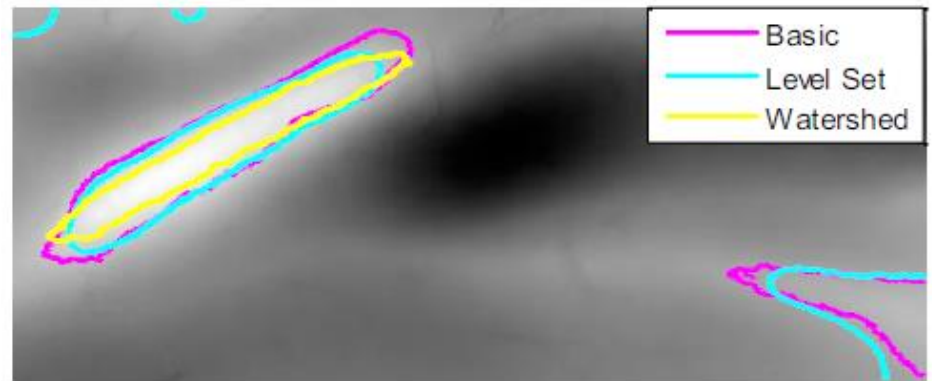

Occluded Flow

# Blood Pressure - Video Magnification

- If HR assessed at two locations, PTT can be derived
  - Head and hands are two potential locations
- From these two locations the relative delay between peak in the pulse wave provides PTT measure
- PTT changes provide indication of relative Blood Pressure Change
  - Lower PTT  $\rightarrow$  higher BP



(a) Input



(b) Output

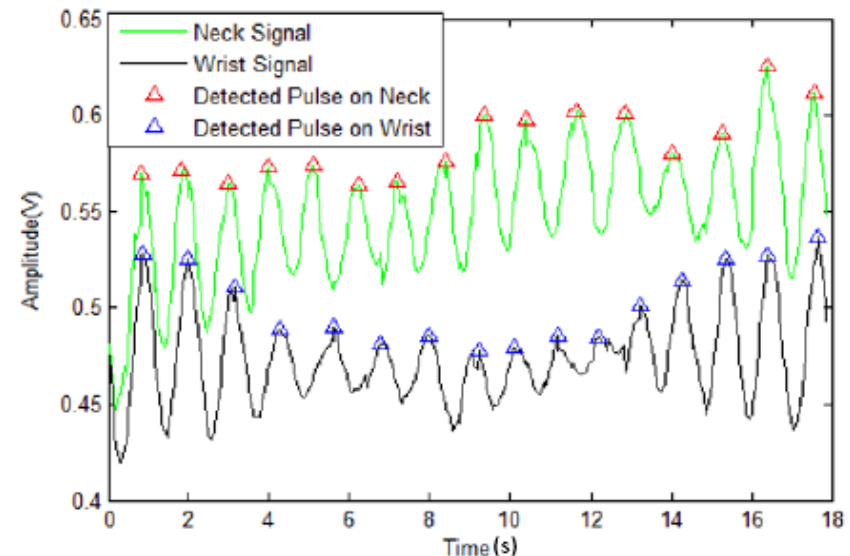

# Others

## Assessments to consider

- **Fluid Retention**
- **Temperature**

# Fluid Retention

- Fluid retention is a symptom associated with Congestive Heart Failure and Kidney (Dialysis)
- Fluids will gravitate towards feet during day (because of gravity and standing).
- Fluids will return to torso while lying in bed at night.

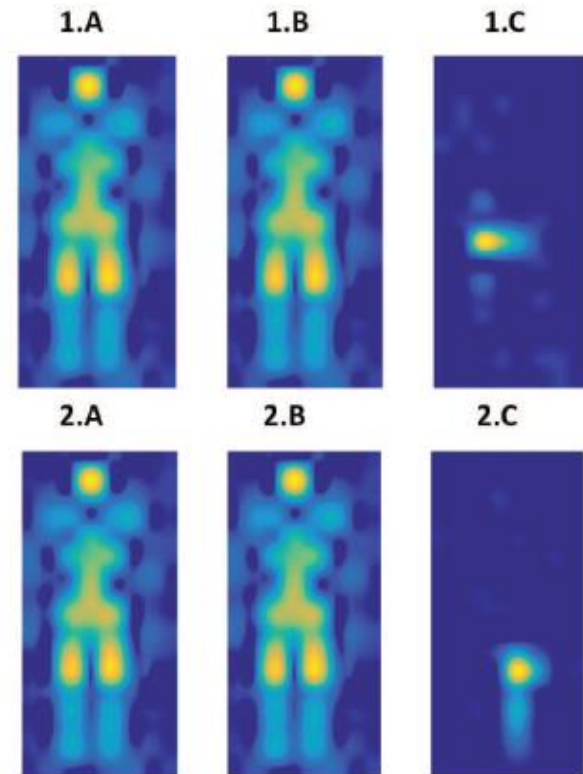

400G to Bladder and thigh



# Temperature - Thermal Camera

- Body temperature is a direct indication of illness and infection
- It can also be indication of circulation issues such as associated with sustained pressure
  - Limbs with limited/no mobility

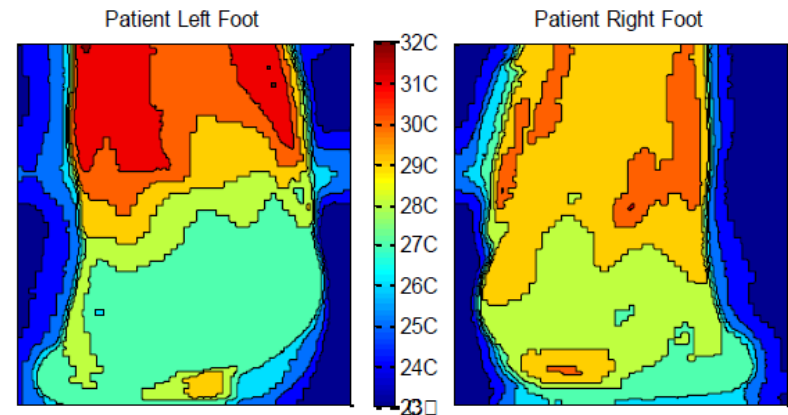

Figure 3. Contour plots of the patient heels.

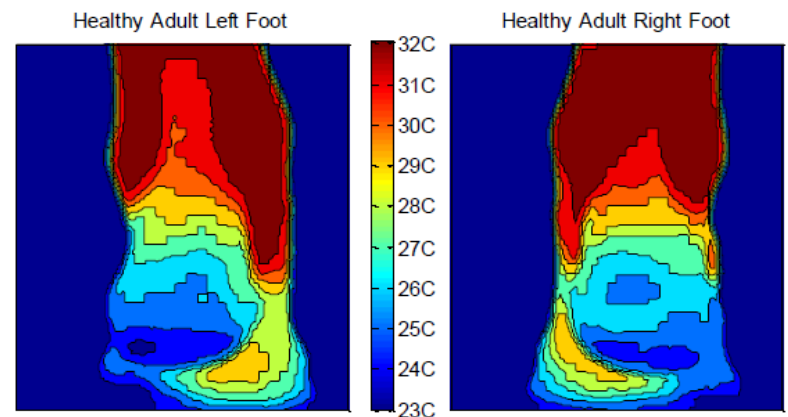

Figure 4. Contour plots of the patient heels.

# Ambient Sensing of Wellbeing



# Mobility

## Assessments to consider

- *Posture/Sway*
- *Gait*
- *Sit to Stand*
- *Restlessness / Pressure Ulcer*
- *Bed occupancy*

# Posture/Sway - Pressure Sensors

- Floor based pressure mats and signal processing to assess center of pressure
- Allows assessment of stability and changes in stability

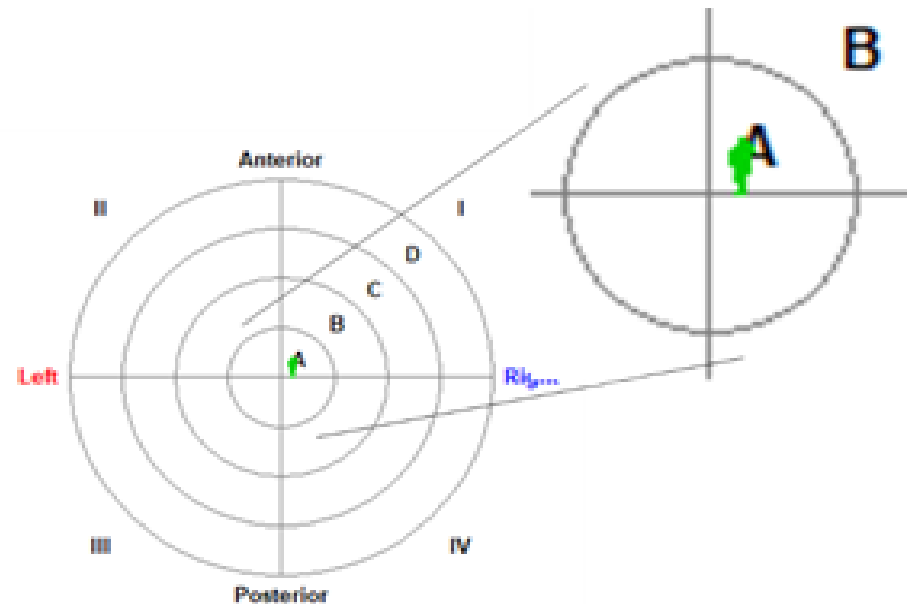

# Gait

- Gait (walking speed) provides a measure of physical well being.
- Sequence of ceiling mounted motion sensors provide means to measure each time an occupant walks down the hallway.

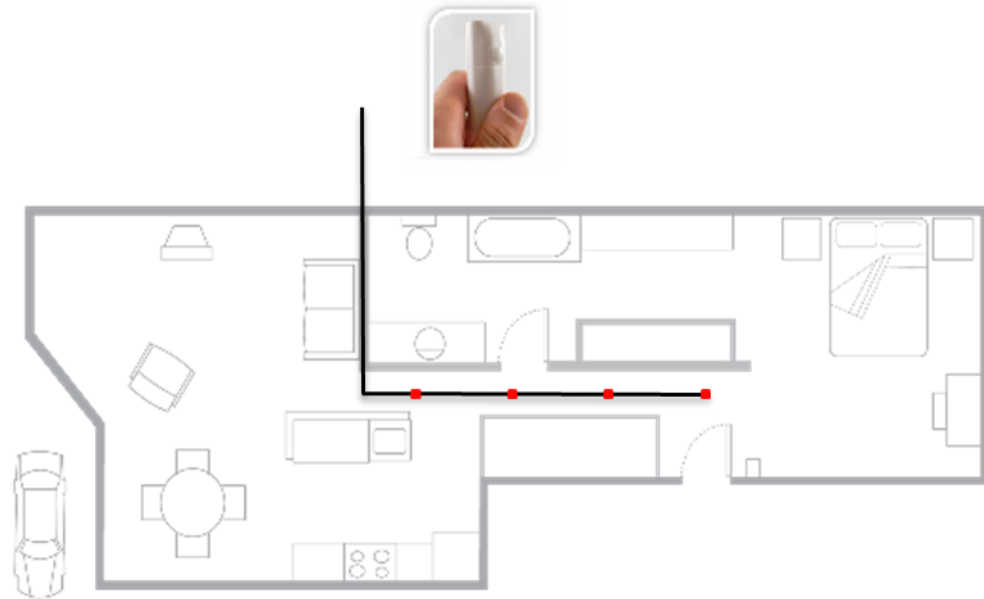

# Sit to Stand - Pressure mats

- The morning bed exit provides a daily sit to stand transition
- Changes in mobility can include
  - Speed
  - Failed exits
  - Bouncing/Rocking
  - Increased use of hands
  - Asymmetry
- Video analytics of pressure sequence video allows daily assessment

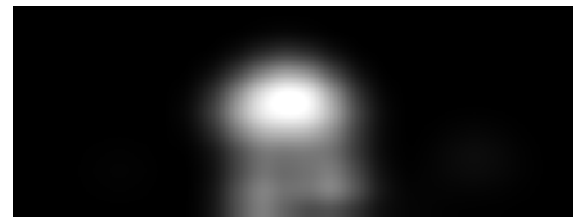

Hip pressure region

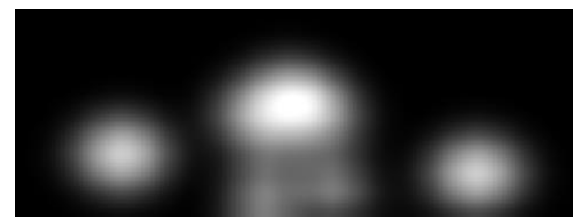

Hip and hand pressure regions

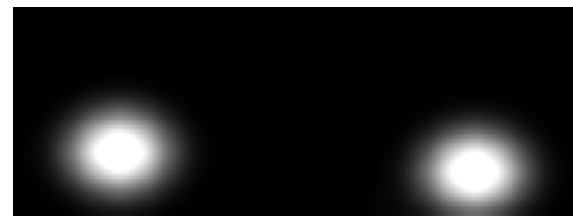
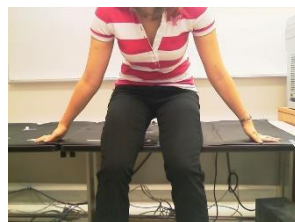

Hand pressure regions

# Restlessness / Pressure Ulcer - Pressure mats

- Restless sleep can be indicative of anxiety, pain or many other causes.
- A lack of motion can lead to pressure ulcers
- Motion assessment through pressure sensor under mattress array.

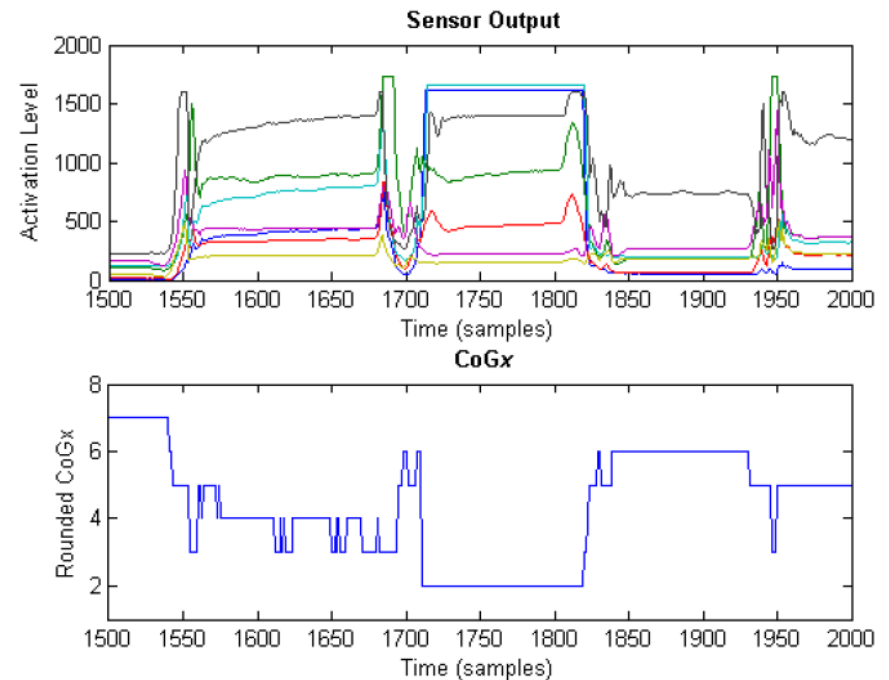

# Bed occupancy

- Time in bed is a proxy measure for time asleep
- Frequent overnight bed exits can indicate a number of conditions
  - Urinary Tract Infection
  - Nocturia
  - Disorientation for time

Sensor	Nights (count)	Start Time Error (count)	End Time Error (count)	Mean Time in Bed (min)	St. Dev. Time in Bed (min)
Log	75	na	na	562.4	39.6
W	75	7	9	550.9	44.2
E	75	4	19	580.2	36.9
B	54	0	1	566.2	39.4

Sensor	Actual Exits (n)	Exits Detected (TP)	Exits Missed (FN)	Extra Exits Reported (FP)
W	92	89	3	3
E	92	30	62	0
B bed	73	73	0	0
B motion	73	71	2	0

# Cognition

## Assessments to consider

- *Games/Computer Use*
- *Driving*

# Games/Computer Use

## Whack-a-Mole:

- Tablet-based
  - Some memory?  
Fair game as kid
  - Speed of processing & Inhibition
- Mole = Collect points
- Bunnies = Lose points
- Game levels – advance if over 80%

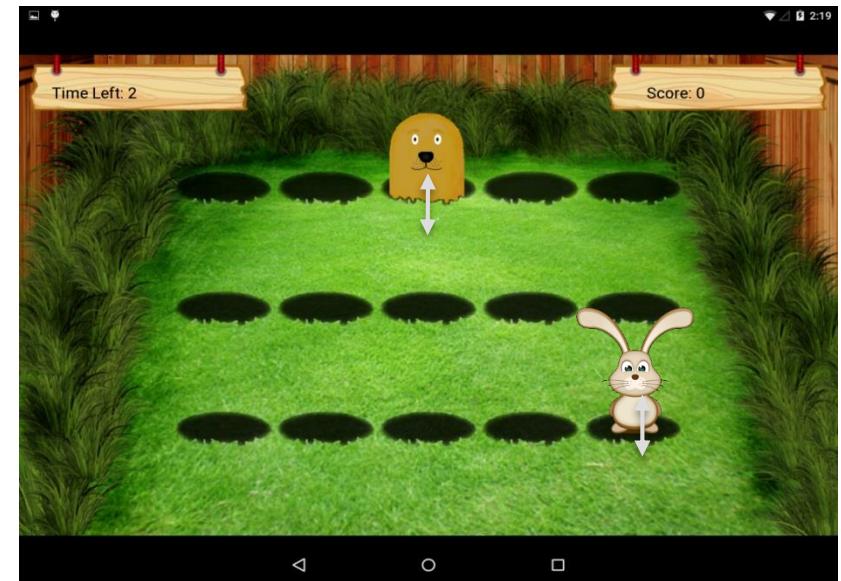



# Games/Computer Use

- Participants learn the game
  - Weekly: Are able to progress to higher levels
  - Week-to-week: Improve over first 3-5 weeks then more stable play

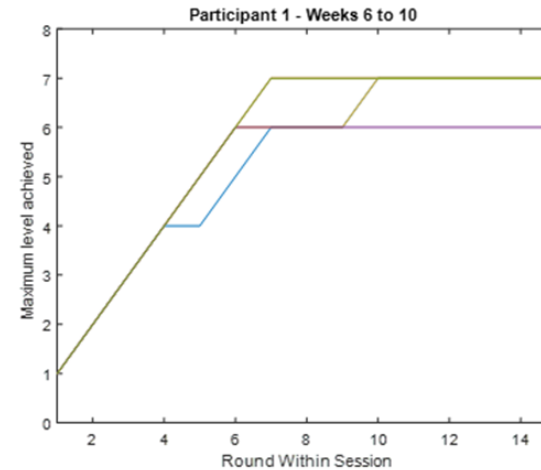
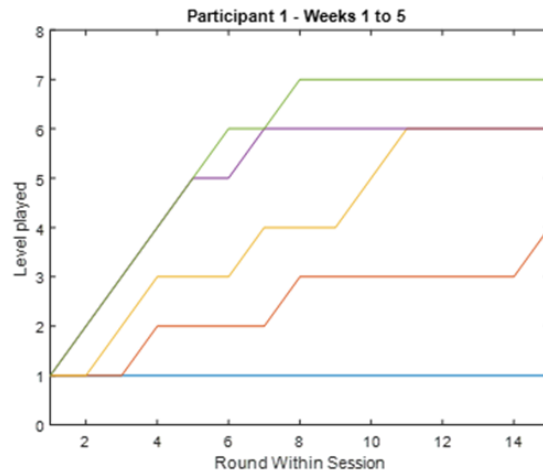

# Games/Computer Use

## 10 Sessions

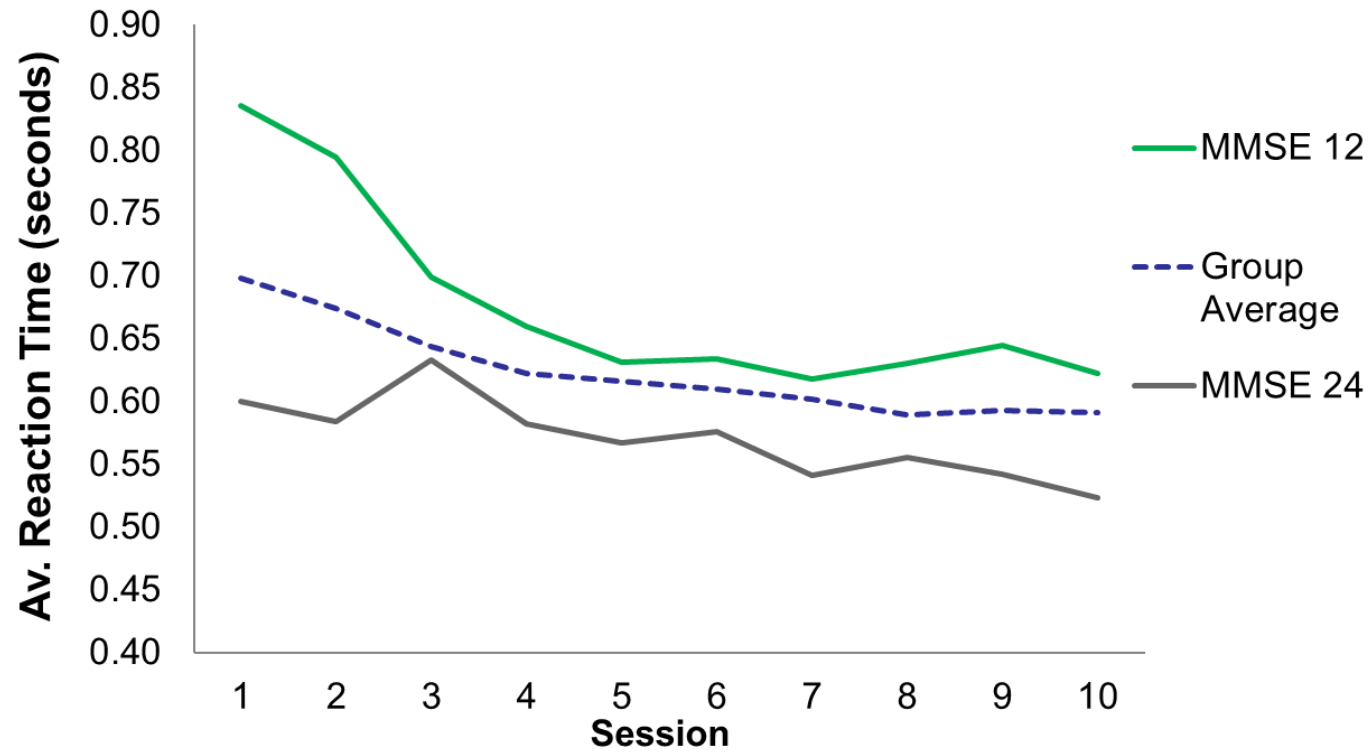

# Driving



## ■ Driving Measures

- Velocity, Acceleration, Jerk
- GPS
- Time of Day
- Weather

Health Status

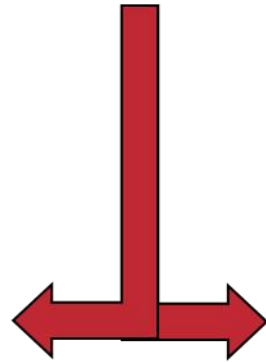

Driving Fitness



# Driving - Driving Signature

- Work has identified that drivers have unique driving behaviours such as acceleration and deceleration etc.
- Allows drivers to be distinguished
- Change in these behaviours can also be assessed.

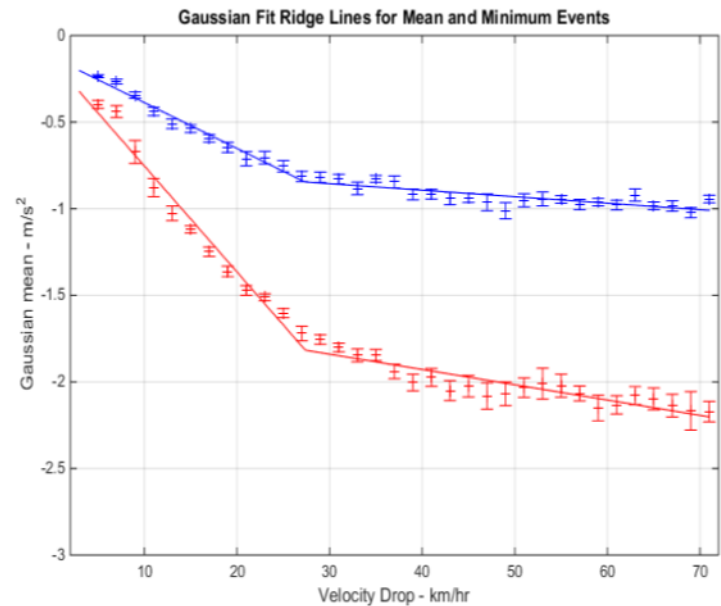

# Driving - Behaviour Change

- Coefficient of variation measures of behaviours during specific driving events
- Drivers with decline show lower levels of variation

$$CoV = \frac{\sqrt{\frac{1}{N} \sum_{i=1}^N \sigma_i^2}}{\frac{1}{N} \sum_{i=1}^N |\mu_i|} \times 100\%$$

- **Highway vs Urban Driving**



- **Turns vs Straight Driving**



- **Specific Events**

- Change in speed limit, changing lanes, intersection
- Merging, turns at intersection

# Driving - Behaviour Change

- Trip complexity measures
  - Number of destinations
  - Distance from home
  - Frequency
  - Diversity of destinations

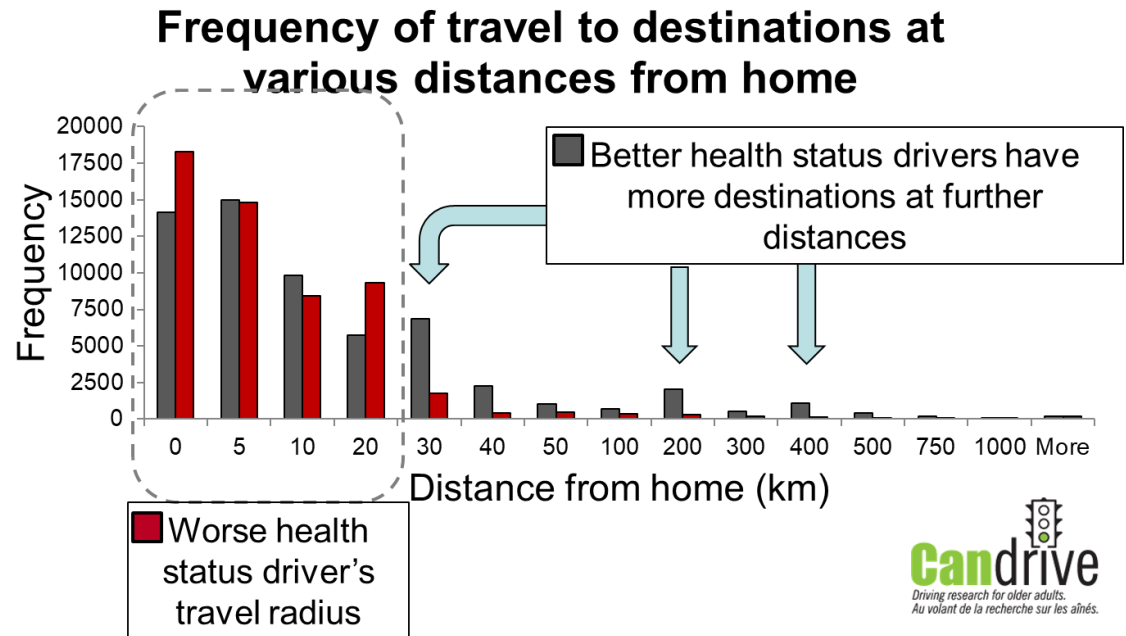

# Activities of Daily Living

## Assessments to consider

- *Kitchen use and appliance use*
- *Odour*
- *Wandering*

# Appliance Use - The Fridge

- Simple contact sensors applied to the fridge door to detect opening events
  - Associate with alarm to alert when left open.
  - Smart Home technology allows this to be spoken message thought-out the house.

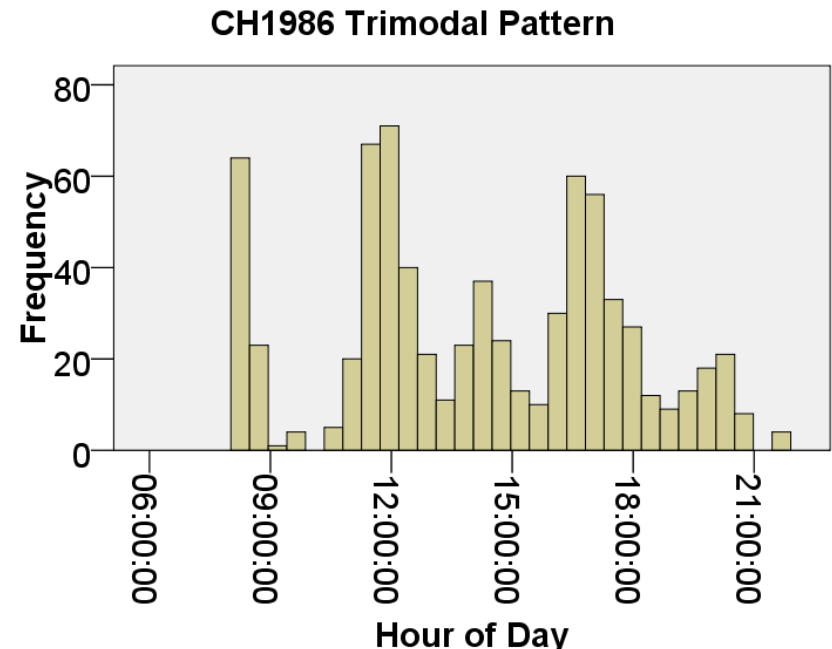



# Appliance Use - Power Use

- Appliances have differing power consumption properties
  - Transients when turned on/off
  - Total power usage
  - Reactive power
- Monitoring of power at common point enables appliance use analysis.

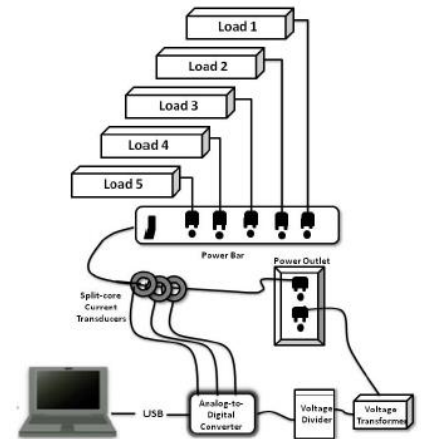

Load	Devices	Real Power (Watt)	Reactive Power (VAR)
1	Microwave	802.1 ± 21.81	214.14 ± 8.08
2	Electric kettle	785.66 ± 5.82	84.59 ± 1.19
3	Coffee maker	602.02 ± 4.57	65.56 ± 0.92
4	Laptop charger	65.95 ± 0.64	84.69 ± 2.01
5	Incandescent lamp	58.44 ± 0.39	9.09 ± 0.12
6	Computer LCD monitor	28.71 ± 0.38	36.04 ± 0.51
7	Fluorescent lamp	18.47 ± 1.44	26 ± 2.81

# Thermal Camera

- Historically have been extremely high cost devices that limited their use
- New low cost (smart phone add-on) cameras are readily available.



# Appliance Use - Thermal Camera

- Safety – provides options for alerting
  - Stove left on
  - Pot boiled dry
- Advance analysis of nutrition
  - Meal complexity
  - Cooking behaviours

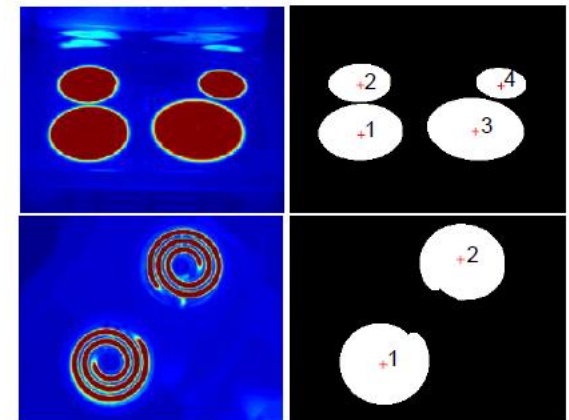

# Temperature Sensors

- These sensors are readily available and extremely small in size and at extremely low costs.
- Sensor substitution is a concept where they are used to measure something else.

# Water Use - Temperature Sensor

- Temperature sensors on supply and drain lines for sink
- Easily applied to pipe externally vs adding some form of flow meter.

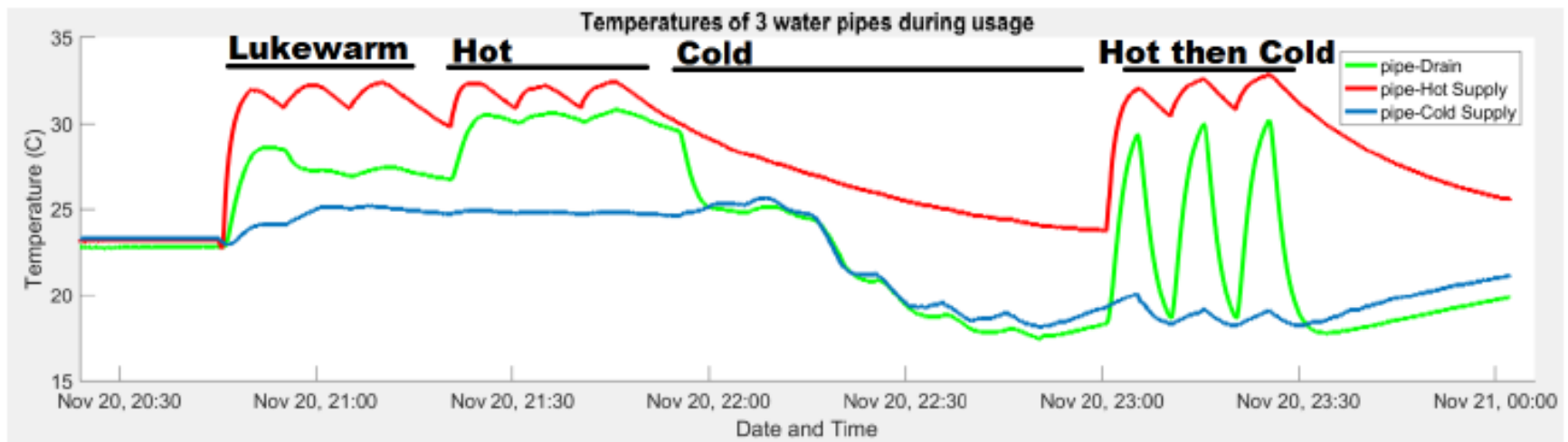

# Fridge access - Temperature Sensor

- Temperature Sensor located within the fridge.

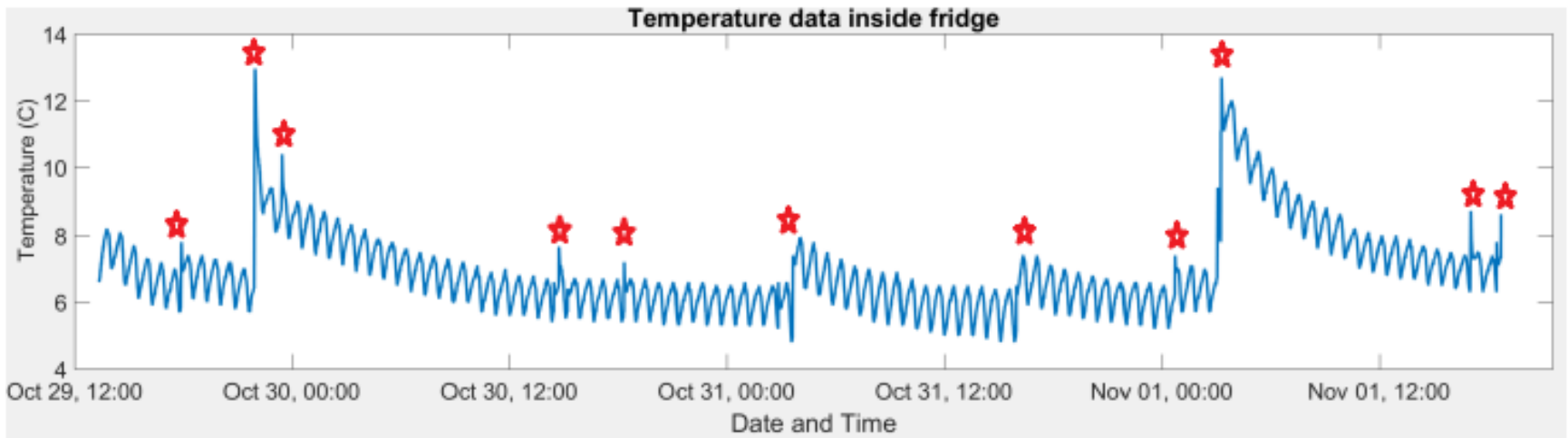

# Fridge access - Temperature Sensor

- Temperature Sensor located under the fridge.

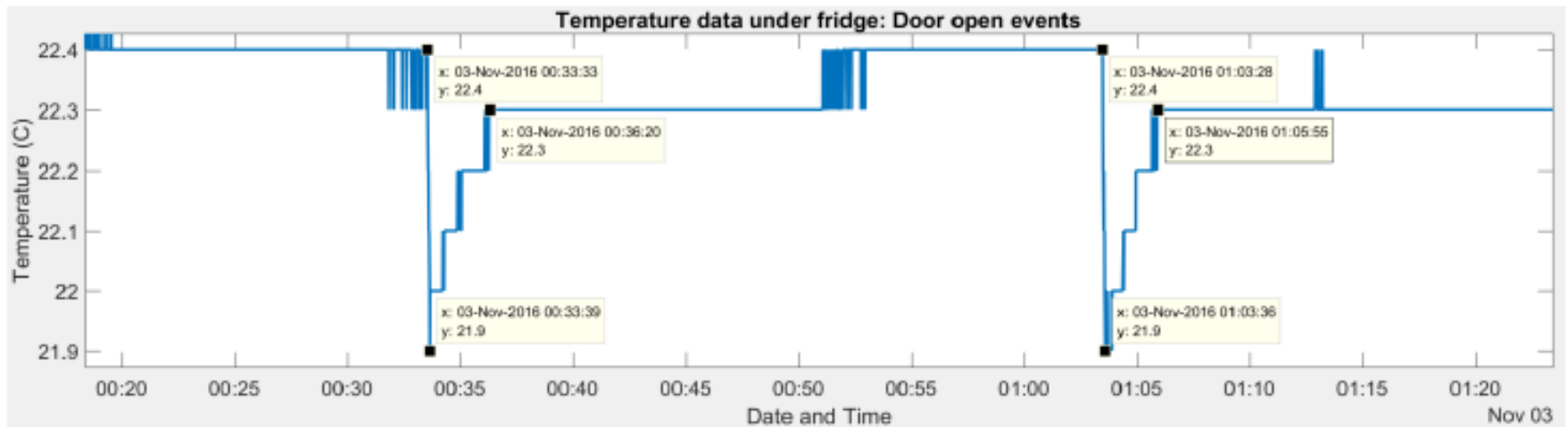

# Odour

- E-Nose technology (e.g. AlphaMOS FOX 3000)
- This is an emerging technology area with products introduced and in some cases removed from market.
- Application to food spoilage has been shown
- Use cases:
  - Cognition – is person able to manage food quality?
  - Wellness – Quality of nutrition

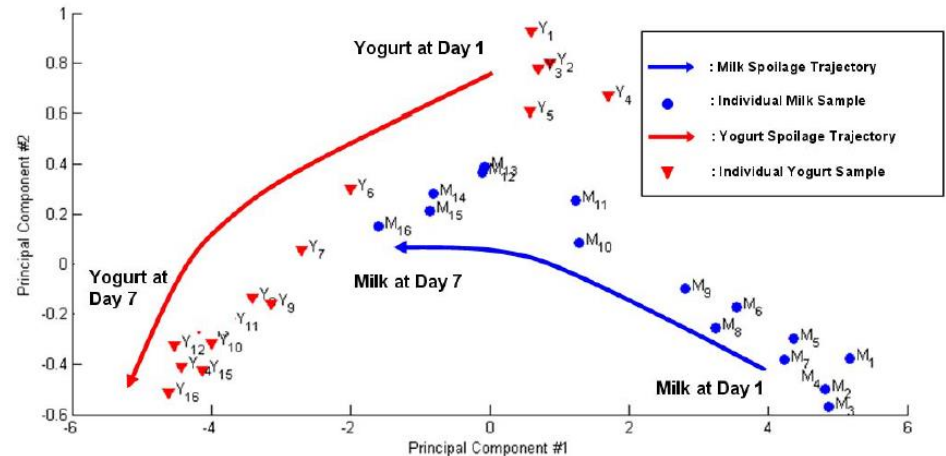



# Standing-Up/Sitting-Down - Wi-Fi

- Hygiene is an important ADL for assessment.
- Washroom is not ideal for many sensors
  - Video vs privacy
  - Humidity/Safety
- Wi-Fi is a low cost wireless signal
  - Human activity affects its propagation
  - Source and receiver can be placed outside the washroom
- Early results show potential for differing movements to be distinguished

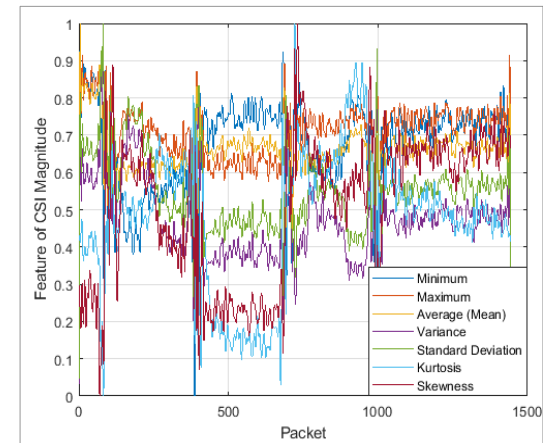

<b>True Class</b>	<i>Still</i>	2411	50	65
	<i>Sitting-down</i>	7	2516	0
	<i>Standing-up</i>	0	0	2523
		<i>Still</i>	<i>Sitting-down</i>	<i>Standing-up</i>
		<b>Predicted Class</b>		

# Wandering

- PLWD:  
77 y.o. Alzheimer since 2010
- CG: wife 69 y.o.
- Live together in 2 storey home
- Wandering for 12 months
  - 2-3 x night
  - Bathroom, kitchen, living room, door
  - 2 exits from the home in the evening
  - No falls
- Spouse: severe problem



# Wandering



Hello Peter, it is still nighttime, please come back to bed.



Alarm: the front door has been opened!!

# Wandering

- PLWD
  - Got up every night
  - Bathroom: 5-60 minutes
  - Went to kitchen: ONCE
  - No falls / injuries, no elopement
- CG
  - Depression score improved from 13 to 7
- New concept – UI between home and PLWD

# Bringing Everything Together

# Bringing Everything Together

## Assessments to consider

- *Privacy vs Autonomy*
- *Episodic Data Model*
- *Role of the Cloud*

# Privacy vs Autonomy

- Desire for autonomy is a driving factor of positive view towards home monitoring
- Many examples of older adults circumventing the use of medical devices.
- Understanding what makes them obtrusive can increase user acceptance.
- Review highlights the overall positive attitude of older adults towards unobtrusive sensor technologies in smart homes when they perceive the need and when they allow an older adult to age-in-place.

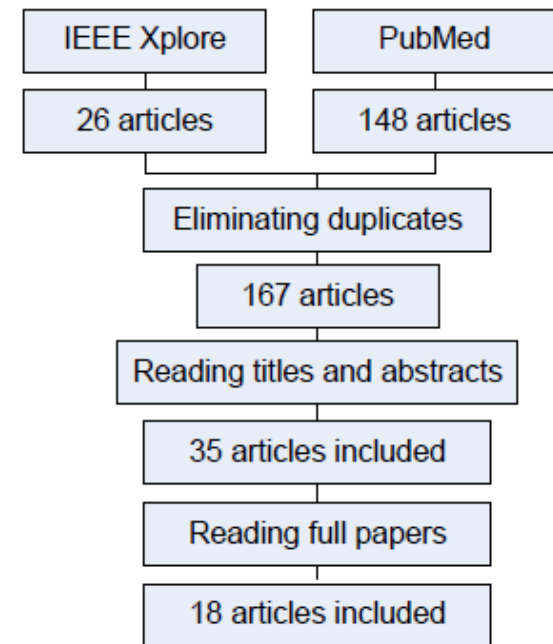

# Episodic Data

- Most sensor sources provide insight into only a small aspect
- Most measures are discontinuous and in some cases occur somewhat randomly
- Combination of the measures through sensor fusion and deep learning / AI is required to build a holistic model

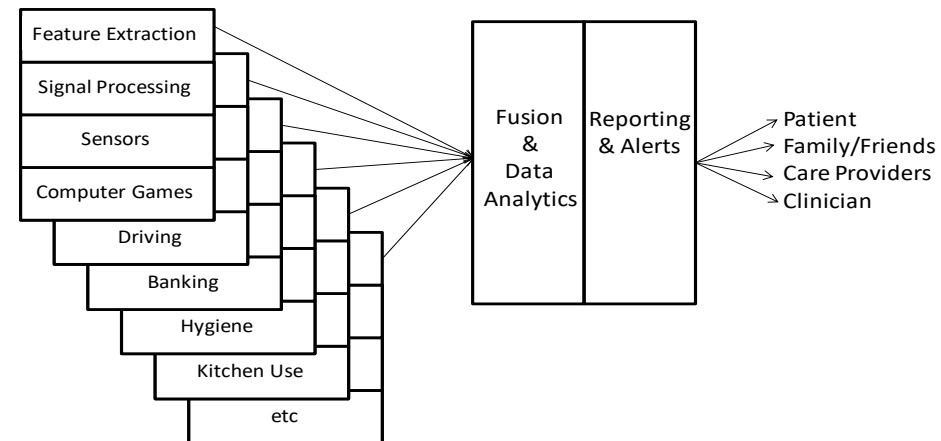



# Role of the Cloud

- In Residence Services
  - Sensor Failure Detection
  - Sensor Data Filter
  - Privacy/Anonymity
- Internet Services
  - Network Connection Health
  - Fail safe mode
- Services:
  - Priority Events
  - Local Autonomy and Alerts
  - Data Buffering and Caching

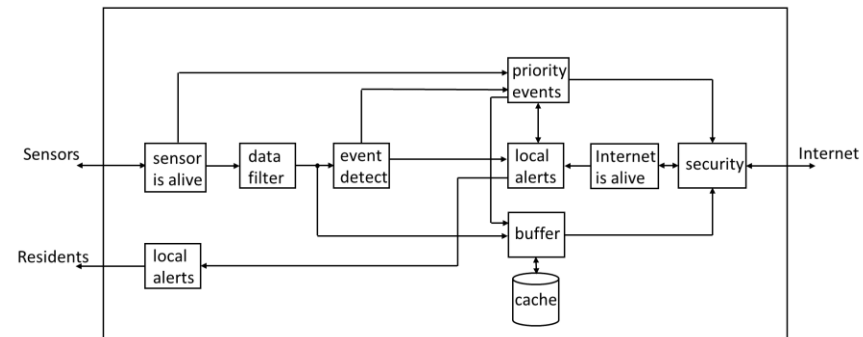
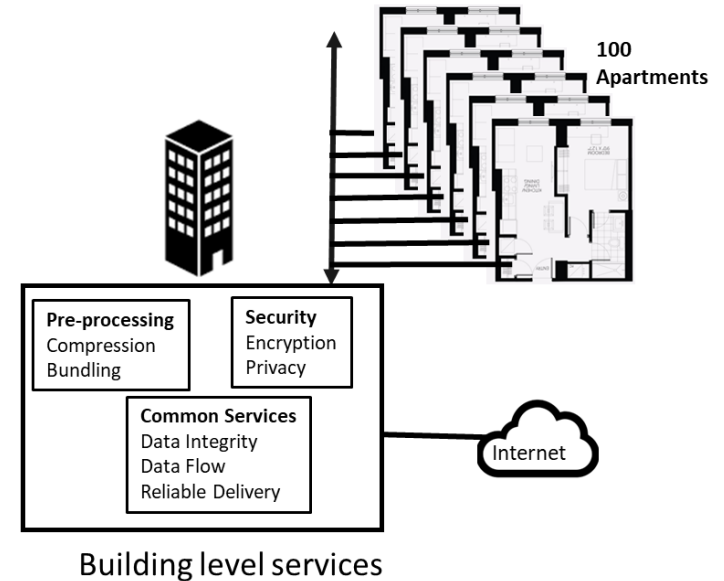

# Looking Forward

# Looking Forward

**Most of these techniques are emerging and still require work to be usable on a wide scale basis in a general population deployment.**

**Need to improve specific assessments  
Building the bigger picture from the combined data.**

**User interface as aging adults are interacting with increasingly supportive technology.**

# Questions

## Acknowledgements

This tutorial includes the works of many students that have studied with Dr. Rafik Goubran, Dr. Frank Knoefel and myself over many years and our many other collaborators from Carleton University, University of Ottawa, Bruyere Continuing Care and many other organizations.

# References

## Respiration

- [1] X. He, R. A. Goubran, and X. P. Liu, “Wrist pulse measurement and analysis using Eulerian video magnification,” in *2016 IEEE-EMBS International Conference on Biomedical and Health Informatics (BHI)*, Las Vegas, NV, USA, Feb. 2016, pp. 41–44.
- [2] S. L. Bennett and F. Knoefel, “Adaptive eulerian video magnification methods to extract heart rate from thermal video,” in *In 2016 IEEE International Symposium on Medical Measurements and Applications (MeMeA)*, 2016, p. 5.
- [3] S. L. Bennett, R. Goubran, and F. Knoefel, “The detection of breathing behavior using Eulerian-enhanced thermal video,” in *2015 37th Annual International Conference of the IEEE Engineering in Medicine and Biology Society (EMBC)*, Milan, Aug. 2015, pp. 7474–7477.
- [4] H. Azimi, S. Soleimani Gilakjani, M. Bouchard, S. Bennett, R. A. Goubran, and F. Knoefel, “Breathing signal combining for respiration rate estimation in smart beds,” in *2017 IEEE International Symposium on Medical Measurements and Applications (MeMeA)*, Rochester, MN, USA, May 2017, pp. 303–307.
- [5] S. S. Gilakjani, H. Azimi, M. Bouchard, R. A. Goubran, and F. Knoefel, “Improved sensor selection method during movement for breathing rate estimation with unobtrusive pressure sensor arrays,” in *2018 IEEE Sensors Applications Symposium (SAS)*, Mar. 2018, pp. 1–6.
- [6] S. L. Bennett, R. Goubran, and F. Knoefel, “Comparison of motion-based analysis to thermal-based analysis of thermal video in the extraction of respiration patterns,” in *2017 39th Annual International Conference of the IEEE Engineering in Medicine and Biology Society (EMBC)*, Seogwipo, Jul. 2017, pp. 3835–3839.
- [7] A. Arcelus, M. Holtzman, R. Goubran, H. Sveistrup, P. Guitard, and F. Knoefel, “Analysis of commode grab bar usage for the monitoring of older adults in the smart home environment,” in *2009 Annual International Conference of the IEEE Engineering in Medicine and Biology Society*, Sep. 2009, pp. 6155–6158.
- [8] M. Holtzman, R. Goubran, and F. Knoefel, “Robust Coherent Sensor Combining With Decision Directed Reversal Correction,” *IEEE Trans. Instrum. Meas.*, vol. 63, no. 12, pp. 3119–3126, Dec. 2014.

# References

## Respiration

- [9] M. Holtzman and F. Knoefel, “Ambient context in breathing signal fusion,” in *2014 IEEE International Symposium on Medical Measurements and Applications (MeMeA)*, Lisboa, Portugal, Jun. 2014, pp. 1–5.
- [10] H. Azimi, M. Bouchard, R. A. Goubran, and F. Knoefel, “Apnea Event Detection Methodology using Pressure Sensors,” in *2019 IEEE International Symposium on Medical Measurements and Applications (MeMeA)*, Istanbul, Turkey, Jun. 2019, pp. 1–6.
- [11] H. Azimi, S. S. Gilakjani, M. Bouchard, R. A. Goubran, and F. Knoefel, “Automatic apnea-hypopnea events detection using an alternative sensor,” in *2018 IEEE Sensors Applications Symposium (SAS)*, Seoul, Mar. 2018, pp. 1–5, Accessed: Jan. 24, 2020.
- [12] H. Azimi *et al.*, “Cloud Processing of Bed Pressure Sensor Data to Detect Sleep Apnea Events,” in *2020 IEEE International Symposium on Medical Measurements and Applications (MeMeA)*, Bari, Italy, 2020, p. 5.
- [13] H. Azimi, M. Bouchard, R. Goubran, and F. Knoefel, “Unobtrusive Screening of Central Sleep Apnea From Pressure Sensors Measurements: A Patient-Specific Longitudinal Study,” *IEEE Transactions on Instrumentation and Measurement*, vol. 69, no. 6, pp. 3282–3296, Jun. 2020.
- [14] H. Chatzarrin, A. Arcelus, R. Goubran, and F. Knoefel, “Feature Extraction for the Differentiation of Dry and Wet Cough Sounds,” in *2011 IEEE International Symposium on Medical Measurements and Applications*, 2011, p. 5.
- [15] H. Chatzarrin, A. Arcelus, R. Goubran, and F. Knoefel, “Feature Extraction for the Differentiation of Dry and Wet Cough Sounds,” in *In 2011 IEEE International Symposium on Medical Measurements and Applications*, 2011, p. 5.
- [16] M. Cohen-McFarlane, R. Goubran, and F. Knoefel, “Comparison of Silence Removal Methods for the Identification of Audio Cough Events,” in *2019 41st Annual International Conference of the IEEE Engineering in Medicine and Biology Society (EMBC)*, Berlin, Germany, Jul. 2019, pp. 1263–1268.
- [17] M. Cohen-McFarlane, R. Goubran, and F. Knoefel, “Novel Coronavirus (2019) Cough Database: NoCoCoDa,” *IEEE Access*, pp. 1–1, 2020.

# References

## Respiration

- [18] P. Moradshahi, H. Chatzarrin, and R. Goubran, “Cough sound discrimination in noisy environments using microphone array,” in *2013 IEEE International Instrumentation and Measurement Technology Conference (I2MTC)*, Minneapolis, MN, USA, May 2013, pp. 431–434.

## Heart Rate/Circulation

- [19] X. He, R. A. Goubran, and X. P. Liu, “Secondary Peak Detection of PPG Signal for Continuous Cuffless Arterial Blood Pressure Measurement,” *IEEE Trans. Instrum. Meas.*, vol. 63, no. 6, pp. 1431–1439, Jun. 2014.
- [20] S. L. Bennett, R. Goubran, and F. Knoefel, “Examining changes in image segmented arteries in response to blood occlusion,” in *2017 IEEE International Symposium on Medical Measurements and Applications (MeMeA)*, Rochester, MN, USA, May 2017, pp. 397–401.
- [21] S. L. Bennett, R. A. Goubran, B. Bennett, and F. Knoefel, “The use of a thermal camera and Eulerian enhancement in the examination of pedal pulse and microvascular health,” in *In 2016 38th Annual International Conference of the IEEE Engineering in Medicine and Biology Society (EMBC)*, 2016, p. 4.
- [22] X. He, R. A. Goubran, and X. P. Liu, “Using Eulerian video magnification framework to measure pulse transit time,” in *2014 IEEE International Symposium on Medical Measurements and Applications (MeMeA)*, Lisboa, Portugal, Jun. 2014, pp. 1–4.
- [23] Xiaochuan He, R. A. Goubran, and X. P. Liu, “Evaluation of the correlation between blood pressure and pulse transit time,” in *2013 IEEE International Symposium on Medical Measurements and Applications (MeMeA)*, Gatineau, QC, May 2013, pp. 17–20.

# References

## Other Fluids

- [24] M. Cohen-McFarlane, J. R. Green, F. Knoefel, and R. Goubran, “Smart monitoring of fluid intake and bladder voiding using pressure sensitive mats,” in *2016 38th Annual International Conference of the IEEE Engineering in Medicine and Biology Society (EMBC)*, Orlando, FL, USA, Aug. 2016, pp. 4921–4924.
- [25] M. Cohen-McFarlane, J. Green, R. Goubran, and F. Knoefel, “Monitoring congestive heart failure using pressure-sensitive mats,” in *2016 IEEE International Symposium on Medical Measurements and Applications (MeMeA)*, May 2016, pp. 1–6.
- [26] M. Cohen-McFarlane, J. Green, R. Goubran, and F. Knoefel, “Characterization of measurements from pressure sensitive mats using an anthropomorphic body model,” in *2016 IEEE International Instrumentation and Measurement Technology Conference Proceedings*, Taipei, Taiwan, May 2016, pp. 1–4.

## Mobility

- [27] L. Ault, R. B. Wallace, R. Goubran, S. Fraser, E. Stroulia, and F. Knoefel, “Preliminary Results from Longitudinal Balance Assessment for Older Adults with Cognitive Decline,” in *2019 IEEE International Symposium on Medical Measurements and Applications (MeMeA)*, Istanbul, Turkey, Jun. 2019, pp. 1–6.
- [28] V. Joshi, F. Knoefel, R. Goubran, and M. El-Tanany, “Measurement of spontaneous body sway during quiet stand using UWB sensor,” in *2017 IEEE EMBS International Conference on Biomedical & Health Informatics (BHI)*, Orlando, FL, USA, 2017, pp. 281–284.
- [29] L. Russell, R. Goubran, and F. Kwamena, “Posture sensing using a low-cost temperature sensor array,” in *2017 IEEE International Symposium on Medical Measurements and Applications (MeMeA)*, Rochester, MN, USA, May 2017, pp. 443–447.
- [30] N. Foubert, A. M. McKee, R. A. Goubran, and F. Knoefel, “Lying and sitting posture recognition and transition detection using a pressure sensor array,” in *2012 IEEE International Symposium on Medical Measurements and Applications Proceedings*, Budapest, Hungary, May 2012, pp. 1–6.
- [31] M. Taylor, “Image processing algorithms for patient mobility monitoring using pressure sensitive bed and floor arrays,” Master of Applied Science, Carleton University, Ottawa, Ontario, 2012.



# References

## Mobility

- [32] L. Russell, A. L. Steele, and R. Goubran, "Stride time estimation: Realtime peak detection implemented on an 8-bit, portable microcontroller," in *2012 IEEE International Symposium on Medical Measurements and Applications Proceedings*, Budapest, Hungary, May 2012, pp. 1–5.
- [33] I. O. Joudeh *et al.*, "WiFi Channel State Information-Based Recognition of Sitting-Down and Standing-Up Activities," in *2019 IEEE International Symposium on Medical Measurements and Applications (MeMeA)*, Istanbul, Turkey, Jun. 2019, pp. 1–6.
- [34] M. J. Kennedy, A. Arcelus, P. Guitard, R. A. Goubran, and H. Sveistrup, "Toilet Grab-Bar Preference and Center of Pressure Deviation During Toilet Transfers in Healthy Seniors, Seniors With Hip Replacements, and Seniors Having Suffered a Stroke," *Assistive Technology*, vol. 27, no. 2, pp. 78–87, Apr. 2015.
- [35] Zhaofen Ren *et al.*, "Analyzing center of pressure progression during bed exits," in *2014 36th Annual International Conference of the IEEE Engineering in Medicine and Biology Society*, Chicago, IL, Aug. 2014, pp. 1786–1789, Accessed: Jan. 27, 2020.
- [36] T. Grant *et al.*, "Measuring sit-to-stand timing variability over time using under mattress pressure sensor technology," in *2014 IEEE International Symposium on Medical Measurements and Applications (MeMeA)*, Lisboa, Portugal, Jun. 2014, pp. 1–5.
- [37] T. L. Grant *et al.*, "Sit-To-Stand (STS) timing among older adults in their homes: Two measurement approaches," *Gerontechnology*, vol. 12, no. 3, pp. 153–158, Jun. 2014.
- [38] S. L. Bennett, R. Goubran, K. Rockwood, and F. Knoefel, "Distinguishing between stable and unstable sit-to-stand transfers using pressure sensors," in *2014 IEEE International Symposium on Medical Measurements and Applications (MeMeA)*, Lisboa, Portugal, Jun. 2014, pp. 1–4.
- [39] S. L. Bennett, R. Goubran, A. Arcelus, K. Rockwood, and F. Knoefel, "Pressure signal feature extraction for the differentiation of clinical mobility assessments," in *2012 IEEE International Symposium on Medical Measurements and Applications Proceedings*, May 2012, pp. 1–5.

# References

## Mobility

- [40] M. Pouliot, V. Joshi, J. Chauvin, R. Goubran, and F. Knoefel, “Differentiating assisted and unassisted bed exits using ultrasonic sensor,” in *2012 IEEE International Instrumentation and Measurement Technology Conference Proceedings*, Graz, Austria, May 2012, pp. 1104–1108.
- [41] D. I. Townsend, R. Goubran, M. Frize, and F. Knoefel, “Preliminary results on the effect of sensor position on unobtrusive rollover detection for sleep monitoring in smart homes,” in *2009 Annual International Conference of the IEEE Engineering in Medicine and Biology Society*, Minneapolis, MN, Sep. 2009, pp. 6135–6138.
- [42] A. Arcelus, C. L. Herry, R. A. Goubran, F. Knoefel, H. Sveistrup, and M. Bilodeau, “Determination of Sit-to-Stand Transfer Duration Using Bed and Floor Pressure Sequences,” *IEEE Trans. Biomed. Eng.*, vol. 56, no. 10, pp. 2485–2492, Oct. 2009, doi: 10.1109/TBME.2009.2026733.
- [43] I. Veledar, A. Arcelus, R. Goubran, F. Knoefel, H. Sveistrup, and M. Bilodeau, “Sit-to-stand timing measurements using pressure sensitive technology,” in *2010 IEEE Instrumentation & Measurement Technology Conference Proceedings*, Austin, TX, USA, 2010, pp. 1337–1340.
- [44] A. Arcelus, I. Veledar, R. Goubran, F. Knoefel, H. Sveistrup, and M. Bilodeau, “Measurements of Sit-to-Stand Timing and Symmetry From Bed Pressure Sensors,” *IEEE Trans. Instrum. Meas.*, vol. 60, no. 5, pp. 1732–1740, May 2011.
- [45] D. I. Townsend, M. Holtzman, R. Goubran, M. Frize, and F. Knoefel, “Measurement of Torso Movement With Delay Mapping Using an Unobtrusive Pressure-Sensor Array,” *IEEE Trans. Instrum. Meas.*, vol. 60, no. 5, pp. 1751–1760, May 2011.
- [46] A. Arcelus, R. Goubran, F. Knoefel, H. Sveistrup, and M. Bilodeau, “Detection of bouncing during sit-to-stand transfers with sequential pressure images,” in *2011 IEEE International Symposium on Medical Measurements and Applications*, Bari, Italy, May 2011, pp. 158–161.
- [47] M. H. Jones, R. Goubran, and F. Knoefel, “Identifying Movement Onset Times for a Bed-Based Pressure Sensor Array,” in *IEEE International Workshop on Medical Measurement and Applications, 2006. MeMea 2006.*, Benevento, Italy, 2006, pp. 111–114.

# References

## Mobility

- [48] S. L. Bennett, R. Goubran, and F. Knoefel, “Long term monitoring of a pressure ulcer risk patient using thermal images,” in *2017 39th Annual International Conference of the IEEE Engineering in Medicine and Biology Society (EMBC)*, Jul. 2017, pp. 1461–1464.
- [49] S. Soleimani Gilakjani, S. Bennett, R. A. Goubran, H. Azimi, M. Bouchard, and F. Knoefel, “Movement detection with adaptive window length for unobtrusive bed-based pressure-sensor array,” in *2017 IEEE International Symposium on Medical Measurements and Applications (MeMeA)*, Rochester, MN, USA, May 2017, pp. 355–360.
- [50] S. L. Bennett, R. Goubran, and F. Knoefel, “Measurement and comparison of thermal and in-bed pressure data towards the prevention of pressure ulcers,” in *2016 IEEE-EMBS International Conference on Biomedical and Health Informatics (BHI)*, Las Vegas, NV, USA, Feb. 2016, pp. 62–65.
- [51] S. L. Bennett, R. Goubran, and F. Knoefel, “Measurements of change in thermal images due to applied pressure,” in *2015 IEEE International Symposium on Medical Measurements and Applications (MeMeA) Proceedings*, Torino, Italy, May 2015, pp. 30–35.
- [52] S. Bennett, R. Goubran, K. Rockwood, and F. Knoefel, “Automated assessment of mobility in bedridden patients,” in *2013 35th Annual International Conference of the IEEE Engineering in Medicine and Biology Society (EMBC)*, Osaka, Jul. 2013, pp. 4271–4274.
- [53] M. Taylor, T. Grant, F. Knoefel, and R. Goubran, “Bed occupancy measurements using under mattress pressure sensors for long term monitoring of community-dwelling older adults,” in *2013 IEEE International Symposium on Medical Measurements and Applications (MeMeA)*, Gatineau, QC, May 2013, pp. 130–134.
- [54] B. Wallace, F. Knoefel, R. Goubran, J. Kaye, and N. Thomas, “Comparison of Bed-Sensors for Nocturnal Behaviour Assessment,” in *The Twelfth International Conference on eHealth, Telemedicine, and Social Medicine (eTELEMED 2020)*, 2020, p. 7.

# References

## Cognition

- [55] B. Wallace *et al.*, “Detecting Cognitive Ability Changes in Patients With Moderate Dementia Using a Modified ‘Whack-a-Mole’ Game,” *IEEE Transactions on Instrumentation and Measurement*, vol. 67, no. 7, pp. 1521–1534, Jul. 2018.
- [56] F. Knoefel *et al.*, “Implementation of a brain training pilot study for people with mild cognitive impairment,” *Canadian Geriatrics Journal*, vol. 21, no. 3, pp. 264–268, 2018.
- [57] B. Wallace *et al.*, “Monitoring cognitive ability in patients with moderate dementia using a modified ‘whack-a-mole,’” in *2017 IEEE International Symposium on Medical Measurements and Applications (MeMeA)*, Rochester, MN, USA, May 2017, pp. 292–297.
- [58] V. Joshi, B. Wallace, A. Shaddy, F. Knoefel, R. Goubran, and C. Lord, “Metrics to monitor performance of patients with mild cognitive impairment using computer based games,” in *2016 IEEE-EMBS International Conference on Biomedical and Health Informatics (BHI)*, Las Vegas, NV, Feb. 2016, pp. 521–524.
- [59] B. Wallace, R. Goubran, F. Knoefel, M. Petriu, and A. McAvoy, “Design of games for measurement of cognitive impairment,” in *IEEE-EMBS International Conference on Biomedical and Health Informatics (BHI)*, Valencia, Spain, Jun. 2014, pp. 117–120.
- [60] B. Wallace, R. Goubran, and F. Knoefel, “Cognitive change measurement through driving navigation ability sensing and analysis,” in *2013 IEEE International Symposium on Medical Measurements and Applications (MeMeA)*, Gatineau, QC, May 2013, pp. 164–169.
- [61] M. Rockwood, B. Wallace, R. Goubran, F. Knoefel, and S. Marshall, “Adaptive drift calibration of accelerometers with direct velocity measurements,” in *2015 IEEE International Instrumentation and Measurement Technology Conference (I2MTC) Proceedings*, Pisa, Italy, May 2015, pp. 240–244.
- [62] J. Howcroft, B. Wallace, R. Goubran, S. Marshall, M. M. Porter, and F. Knoefel, “Variation in acceleration driving patterns as a measure of older adult health status,” in *2017 IEEE International Symposium on Medical Measurements and Applications (MeMeA)*, Rochester, MN, USA, May 2017, pp. 298–302.

# References

## Cognition

- [63] J. Howcroft, F. Knoefel, B. Wallace, R. Goubran, M. M. Porter, and S. Marshall, “Impact of health differences and longitudinal changes on deceleration driving patterns in older adult drivers,” *Transportation Research Part F: Traffic Psychology and Behaviour*, vol. 60, pp. 137–146, Jan. 2019.
- [64] J. Howcroft, B. Wallace, R. Goubran, S. Marshall, M. M. Porter, and F. Knoefel, “Trip-Based Measures of Naturalistic Driving: Considerations and Connections With Cognitive Status in Older Adult Drivers,” *IEEE Transactions on Instrumentation and Measurement*, vol. 68, no. 7, pp. 2451–2459, Jul. 2019.
- [65] J. Howcroft, B. Wallace, R. Goubran, S. Marshall, M. M. Porter, and F. Knoefel, “Driving Destination Measures in Older Adult Drivers with Differing Health Statuses,” in *2018 IEEE International Symposium on Medical Measurements and Applications (MeMeA)*, Rome, Italy, Jun. 2018, pp. 1–5.
- [66] M. Y. Yuan, J. Green, and R. Goubran, “Thermal Imaging for Assisted Living at Home: Improving Kitchen Safety,” *J. Med. Biol. Eng.*, vol. 33, no. 4, pp. 380–387, 2013.

## Activities of Daily Living

- [67] M. Y. Yuan, J. R. Green, and R. Goubran, “Stove top thermal monitoring for assisted living at home,” in *CMBES Proceedings 31*, 2008, p. 4.
- [68] S. Rahimi, A. Chan, and R. A. Goubran, “Usage Monitoring of Electrical Devices in a Smart Home,” in *In 2011 Annual International Conference of the IEEE Engineering in Medicine and Biology Society*, 2011, p. 4.
- [69] S. Rahimi, A. D. C. Chan, and R. A. Goubran, “Nonintrusive load monitoring of electrical devices in health smart homes,” in *2012 IEEE International Instrumentation and Measurement Technology Conference Proceedings*, Graz, Austria, May 2012, pp. 2313–2316.
- [70] L. Russell, R. Goubran, F. Kwamena, and F. Knoefel, “Sensor modality shifting in IoT deployment: Measuring non-temperature data using temperature sensors,” in *2017 IEEE Sensors Applications Symposium (SAS)*, Glassboro, NJ, USA, 2017, pp. 1–6.

# References

## Activities of Daily Living

- [71] L. Russell, R. Goubran, and F. Kwamena, “Personalization Using Sensors for Preliminary Human Detection in an IoT Environment,” in *2015 International Conference on Distributed Computing in Sensor Systems*, Fortaleza, Brazil, Jun. 2015, pp. 236–241.
- [72] G. C. Green, A. Chan, and R. A. Goubran, “Identification of food spoilage in the smart home based on neural and fuzzy processing of odour sensor responses,” in *2009 Annual International Conference of the IEEE Engineering in Medicine and Biology Society*, Minneapolis, MN, Sep. 2009, pp. 2625–2628.
- [73] G. C. Green, A. D. C. Chan, and R. A. Goubran, “Tracking food spoilage in the smart home using odour monitoring,” in *2011 IEEE International Symposium on Medical Measurements and Applications*, Bari, Italy, May 2011, pp. 284–287.
- [74] G. C. Green, A. D. C. Chan, and M. Lin, “Robust identification of bacteria based on repeated odor measurements from individual bacteria colonies,” *Sensors and Actuators B: Chemical*, vol. 190, pp. 16–24, Jan. 2014.
- [75] L. Ault, R. Goubran, B. Wallace, H. Lowden, and F. Knoefel, “Smart Home Technology Solution for Nighttime Wandering in Persons with Dementia,” *Journal of Rehabilitation and Assistive Technologies Engineering*, vol. accepted, 2020.
- [76] B. Wallace, T. N. E. Harake, R. Goubran, N. Valech, and F. Knoefel, “Preliminary results for measurement and classification of overnight wandering by dementia patient using multi-sensors,” in *2018 IEEE International Instrumentation and Measurement Technology Conference (I2MTC)*, Houston, TX, May 2018, pp. 1–6.



# References

## Bringing Everything Together

- [77] B. Wallace, R. Goubran, and F. Knoefel, "Cognition assessment: A framework for episodic measurement," in *2016 IEEE International Symposium on Medical Measurements and Applications (MeMeA)*, Benevento, Italy, May 2016, pp. 1–6.
- [78] O. Salehi-Abari, F. Alaca, J. R. Green, and R. Goubran, "Application of Sensor Networks in a Smart Apartment," in *CMBES Proceedings*, 2010, p. 4.
- [79] A. Arcelus, R. Goubran, H. Sveistrup, M. Bilodeau, and F. Knoefel, "Context-aware smart home monitoring through pressure measurement sequences," in *2010 IEEE International Workshop on Medical Measurements and Applications*, Ottawa, ON, Canada, Apr. 2010, pp. 32–37.
- [80] A. Arcelus, M. H. Jones, R. Goubran, and F. Knoefel, "Integration of Smart Home Technologies in a Health Monitoring System for the Elderly," in *21st International Conference on Advanced Information Networking and Applications Workshops (AINAW'07)*, Niagara Falls, ON, Canada, 2007, pp. 820–825.
- [81] F. Knoefel, R. B. Wallace, F. Horsfall, R. Goubran, and A. El-Haraki, "Will Internet Services Support Cloud AI for Health Sensors Networks?," in *In ISPIM Conference Proceedings*, pp. 1-12. *The International Society for Professional Innovation Management (ISPIM)*, p. 1.
- [82] R. B. Wallace, F. Horsfall, R. Goubran, A. El-Haraki, and F. Knoefel, "The Challenges of Connecting Smart Home Health Sensors to Cloud Analytics," in *2019 IEEE Sensors Applications Symposium (SAS)*, Sophia Antipolis, France, Mar. 2019, pp. 1–5.
- [83] D. Townsend, F. Knoefel, and R. Goubran, "Privacy versus autonomy: A tradeoff model for smart home monitoring technologies," in *2011 Annual International Conference of the IEEE Engineering in Medicine and Biology Society*, Boston, MA, Aug. 2011, pp. 4749–4752.
- [84] S. Knappe, B. Wallace, L. Ault, R. Goubran, N. Thomas, and F. Knoefel, "User Experience Design for Persons Living With Dementia- Current Methods and Experimental Experience," in *The Twelfth International Conference on eHealth, Telemedicine, and Social Medicine (eTELEMED 2020)*, 2020, p. 6.